

Exhibit Fees

- \$750 Exhibit Registration Fee
- \$150 Additional 8' table
- \$55 Electricity fee

Additional Registration Badges

Each paid exhibit space includes two staff registrations. Exhibitors may purchase additional badges for \$30 each. The cost for additional badges covers expenses for additional staff's participation in conference meals and breaks.

Extra Badges _____ x \$30= _____ Additional Badge Total

Method of Payment

Payments must be accompanied by a registration form in order to be processed.

TOTAL ENCLOSED: \$ _____

Check (payable to WSO) Check # _____

Please return registration form and payment to:

Wisconsin Society of Orthodontists

702 Eisenhower Drive, Suite A · Kimberly, WI 54136

Fax: 920-882-3655 or

E-mail: karen@badgerbaymanagement.com



702 Eisenhower Drive, Suite A
Kimberly, WI 54136

WISCONSIN
Society of
ORTHODONTISTS

Don't miss this opportunity to join us during the
Wisconsin Society of Orthodontists Spring Conference!

WISCONSIN Society of ORTHODONTISTS

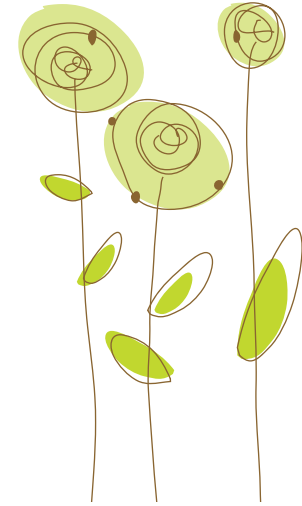

Exhibitor Prospectus 2010 Spring Conference



April 11-13

Radisson Hotel and Conference Center
2040 Airport Drive · Green Bay, WI
www.radisson.com/hotels/greenbay

Conference Speaker: Anoop Sondhi, D.D.S., M.S.

Opportunities to Participate

Exhibiting-\$750

- ✿ Exhibit space includes an 8' skirted table, two chairs, and a table sign with your company's name.
- ✿ Networking opportunities with over 50 orthodontists from throughout Wisconsin.
- ✿ Complimentary refreshments during conference breaks.
- ✿ Two complimentary meals per space for the continental breakfast, luncheon and reception on Monday, April 12 and continental breakfast on Tuesday, April 13.

Additional Fees

Electricity

If your exhibit requires electricity, the cost is \$55.

Additional Tables

If your exhibit requires an additional 8' table, the cost is \$150.

Exhibit Set Up

Sunday, April 11, 5:00–7:00 PM or Monday, April 12, 6:30–7:15 AM

Dismantle

Tuesday, April 13, 12:00 PM.

Special Needs

If your exhibit requires special needs such as additional equipment, set up assistance, phone lines, furniture or audio-visual equipment, please contact the WSO office. These arrangements are at the exhibitor's expense.

Special Assistance

WSO staff will be glad to help you with any special needs (i.e., physical, dietary). Please complete this section on the registration form.

Shipping Materials

If you have exhibit materials that need to be shipped, they may be shipped to the Green Bay Radisson Hotel and Conference Center. Handling fees may apply, and are the responsibility of the exhibitor. Shipments should be clearly marked, indicating the conference date, name of conference, and your company's name. Shipments should be received at the Green Bay Radisson Hotel and Conference Center no sooner than three business days prior to the conference.

Hotel Accommodations

Rooms are available at the Green Bay Radisson Hotel and Conference Center at the special group rate of \$95 per night for single/double occupancy. To make a reservation, please call the Radisson at 1-920-494-7300 by March 12, 2010 and request the Wisconsin Society of Orthodontists room block. Please note this group rate may only be available until March 12.

Questions?

If you have any questions regarding the WSO Conference, please contact the WSO office at 920-560-5626 or julie@badgerbaymanagement.com.



Wisconsin Society of Orthodontists 2010 Spring Conference

Contact Information (to receive confirmation)

Contact Name: _____

Address: _____

City: _____

State: _____ Zip: _____

Phone: _____

E-mail: _____

Company Information (as you would like it to appear in the conference materials)

Company Name: _____

Company Web Address: _____

Company Phone: _____

Booth Information

Companies To Avoid: _____

Sales Representative(s)

Exhibitor registration includes registration for up to two staff, please see reverse side to purchase badges for additional staff.

List name(s) as you would like them to appear on name badges:

First: _____

Last: _____

First: _____

Last: _____

Additional Registration Badges:

First: _____

Last: _____

First: _____

Last: _____