

## Registration Fees

Registration includes all sessions, conference materials, conference meals and breaks.

**Complimentary: WSO member, Wisconsin students and full-time residents of an accredited orthodontic program**

- \$250: Oral surgeons and periodontists
- \$300: AAO members who are non-WSO members
- \$500: Non-AAO members
- \$25 Late Fee (after March 12)

## Payment

Please make checks payable to the Wisconsin Society of Orthodontists or WSO.

Check #: \_\_\_\_\_

Total Enclosed \$ \_\_\_\_\_

Mail or fax completed registration form with payment (if applicable) to:

**Wisconsin Society of Orthodontists  
702 Eisenhower Drive, Suite A  
Kimberly, WI 54136  
Fax: 920-882-3655**



# WISCONSIN Society of ORTHODONTISTS

## 2010 Spring Conference



PRSRVT STD  
US POSTAGE  
**PAID**  
MADISON WI  
PERMIT #2693

702 Eisenhower Drive, Suite A  
Kimberly, WI 54136

WISCONSIN  
Society of  
ORTHODONTISTS

# WISCONSIN Society of ORTHODONTISTS

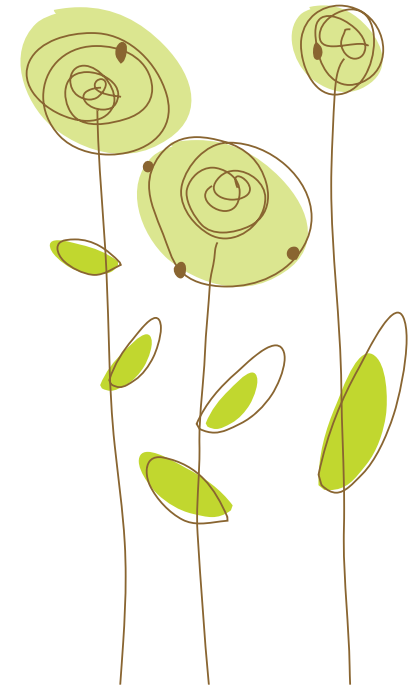

## 2010 Spring Conference



April 11-13  
Radisson Hotel and Conference Center  
Green Bay, Wisconsin

## Conference Presentation

### *The Care and Feeding of a Successful Orthodontic Practice*

Dr. Anoop Sondhi will be presenting, *The Care and Feeding of a Successful Orthodontic Practice*. This 1 1/2 day presentation will cover:

- ✿ The Development of A Strong Referral Based Practice
- ✿ Effective and Efficient Consultation Procedures
- ✿ An Analysis of Clinical Efficiency
- ✿ Clinical Integration of the SmartClip and Clarity SL Self-Ligating Appliance System
- ✿ Precision Bracket Placement
- ✿ Variable Prescription Orthodontics

## Speaker



**Anoop Sondhi, D.D.S., M.S.**

Dr. Anoop Sondhi received his dental degree from the Indiana University School of Dentistry, and his post-graduate certificate and M.S. in orthodontics from

the University of Illinois in 1977. He practices in Indianapolis, and is a Visiting Professor for several graduate programs in orthodontics. He has presented seminars and continuing education courses to several dental and orthodontic organizations all over the world.

In his orthodontic practice, Dr. Sondhi devotes a significant amount of his work to the development of effective and efficient treatment systems, indirect bonding, interceptive treatment of complex malocclusions, and the orthodontic management of temporomandibular disorders.



## Hotel Accommodations

Rooms are available at the Radisson Hotel and Conference Center at the special group rate of \$95.00 single/double occupancy. To guarantee this rate, reservations must be made by March 12, 2010. To make a reservation, please call the Radisson Hotel and Conference Center reservation department at 1-800-333-3333 or call the hotel directly at 920-494-7300 and request the Wisconsin Society of Orthodontists room block.

## Registration Policies

### Registration Fees

Registration fees include all sessions, conference materials, conference meals and breaks.

✿ Complimentary for paid members of the Wisconsin Society of Orthodontists, Wisconsin students and full-time residents of an accredited orthodontic program

- ✿ \$250 for oral surgeons and periodontists
- ✿ \$300 for AAO members who are non-WSO members
- ✿ \$500 for non-AAO members

### Registration Deadline and Cancellation Policy

The deadline for registration is March 12, 2010. Registrations received after March 12 will be processed on site at the conference and a \$25 late fee will be applied (to all paid registrants).

All cancellations must be received in writing by March 12, 2010 at the WSO office via fax 920-882-3655, or mailed to WSO, 702 Eisenhower Drive, Suite A, Kimberly, WI 54136. A \$25 administrative fee will be deducted from your refund (for all paid registrants).

No refunds will be made for cancellations postmarked or faxed after March 12. Refunds will not be given for no-shows.

## Conference Schedule (Subject to change)

### Sunday, April 11

5:00–7:00 p.m. .... Registration  
7:00 p.m. .... Board of Directors Meeting

### Monday, April 12

7:30 a.m. .... Registration/ Continental Breakfast/  
Visit Exhibits  
8:00–10:00 a.m. .... Anoop Sondhi, D.D.S., M.S.  
*The Care and Feeding of a  
Successful Orthodontic Practice*  
10:00–10:30 a.m. .... Break/Visit Exhibits  
10:30 a.m.–Noon ..... Continuation of Lecture  
Noon–1:30 p.m. .... Lunch/Wisconsin Society of  
Orthodontists Business Meeting  
1:30–3:00 p.m. .... Continuation of Lecture  
3:00–3:30 p.m. .... Break/Visit Exhibits  
3:30–4:30 p.m. .... Continuation of Lecture  
4:30–6:00 p.m. .... Networking Reception

### Tuesday, April 13

7:30 a.m. .... Continental Breakfast/Visit Exhibits  
8:00–10:00 a.m. .... Continuation of Lecture  
10:00–10:30 a.m. .... Break/Visit Exhibits  
10:30–Noon ..... Continuation of Lecture  
Noon ..... Conference Adjourn

## Questions?

If you have any questions regarding the conference, please contact the WSO office at 920-560-5626 or e-mail [julie@badgerbaymanagement.com](mailto:julie@badgerbaymanagement.com).

## Wisconsin Society of Orthodontists 2010 Spring Conference April 11–13

Please retain a copy of this registration form for your records. Confirmations will be sent within 5 business days of receipt of registration at the WSO office.

Please list your information as you would like it to appear in the conference materials.

Name: \_\_\_\_\_

Credentials: \_\_\_\_\_  
(D.D.S., M.S., etc.)

Address: \_\_\_\_\_

City: \_\_\_\_\_

State: \_\_\_\_\_ Zip: \_\_\_\_\_

Phone: \_\_\_\_\_

E-mail: \_\_\_\_\_

Please indicate any special dietary needs: \_\_\_\_\_

\_\_\_\_\_

\_\_\_\_\_

\_\_\_\_\_

